

TENTATIVE PLAN
OF SUBDIVISION

CHRIS KEEN

Lot 7, Block 1441,
Malahat District,
Plan VIP73817

ADDRESS : 2103 Ida Avenue, Shawnigan Lake

PROJECT SURVEYOR : RPH

DRAWN BY : BAR DATE : OCT 24/17

OUR FILE : 25534 REV : Apr. 13/18



J.E.ANDERSON
& ASSOCIATES
SURVEYORS - ENGINEERS

4212 GLANFORD AVE, VICTORIA, B.C. V8Z 4B7
TEL: 250-727-2214 FAX: 250-727-3395
E-MAIL : info@jeanderson.com
VICTORIA-NANAIMO-PARKSVILLE-CAMPBELL RIVER

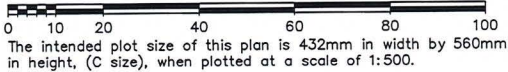

LEGEND

- Denotes Standard Iron Post Found
- Denotes Traverse Station Found
- PH --- Denotes Perc Hole
- TH --- Denotes Test Hole
- 92 --- Denotes Typical Numbered Wooden Stake Set
- Denotes Utility Pole
- Denotes Utility Pole Anchor
- W --- Denotes Well

